

NOTE: INFORMATION TAKEN FROM PLAT FOR R. MIDDLETON BY W. N. WILLIS ENGRS., DATED 4-22-70 AND PLAT FOR RUTLEDGE MIDDLETON BY THIS OFFICE, DATED 15 NOV. 73. THIS WAS NOT A SURVEY.

FILED
GREENVILLE CO. S.C.

JUN 19 9 36 AM '85

DONNIE S. WILKERSLEY
R.M.C.

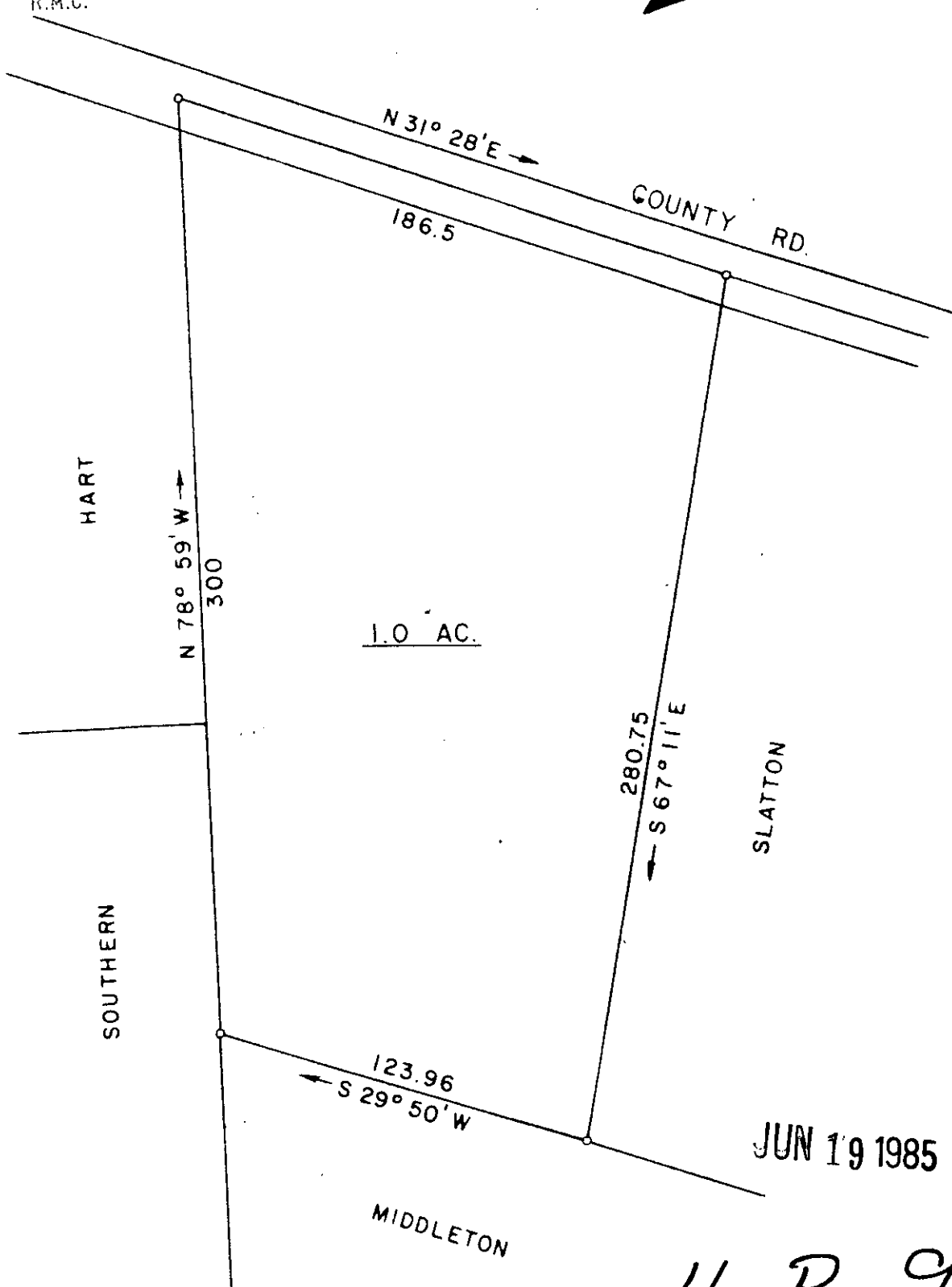

11-R-9
✓ 38671

PROPERTY OF
GEORGE and CHRISTINE HOLCOMBE
LOCATED NEAR GREER

COUNTY: GREENVILLE	COUNTY BLOCK MAP: 644.1 - 1 portion of 33	STATE: SOUTH CAROLINA
DATE: JUNE 3, 1985 (plat only)	FIELD CHIEF	DRAWN BY: L. B. M.
REVISED:	SCALE 1" = 50'	
WOLFE & HUSKEY, INC. ENGINEERING and SURVEYING P. O. BOX 35 - LYMAN, S. C. 29365		

